Campfire
Sarles, Shawn
Y SAR

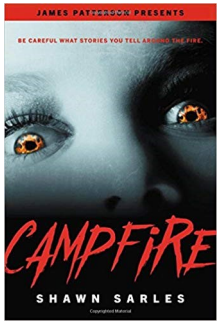

Sixteen-year-old Maddie's camping trip with family and friends in a remote mountain location turns deadly as stories told around the campfire begin coming true.

The Graces
Eve, Laure
Y EVE

When a glamorous family of teenage witches brings a mysterious new girl into their fold, they unwittingly nurture a powerful black magic that could destroy them all. Fenrin, Thalia, and Summer Grace are captivating, wealthy, and glamorous. They've managed to cast a spell over not just their high school but also their entire town—and they're rumored to have powerful connections all over the world. Especially River: the loner, new girl at school. She's different from her peers, who both revere and fear the Grace family. She wants to be a Grace more than anything. But what the Graces don't know is that River's presence in town is no accident.

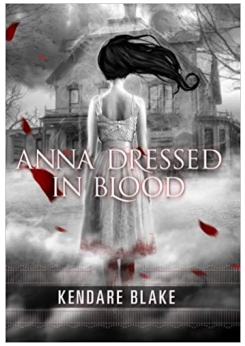

Anna Dressed in Blood
Blake, Kendare
Y BLA

Cas Lowood is a ghost hunter: a loner who travels the country and rids towns of ghosts. Anna is the deadly ghost of a murdered girl who kills everyone who enters the home she haunts — except for Cas. A great tale for haunted house lovers.

The Replacement
Yovanoff, Brenna
Y YOV

16 year-old Mackie Doyle knows that he replaced a human child when he was just an infant and when a friend's sister disappears he goes against his family's and town's deliberate denial of the problem to confront the beings that dwell under the town, tampering with human lives.

GRAPEVINE
PUBLIC LIBRARY

Creepily crafted for

the spooktacular

Grapevine Public Library.

Modified 8/21/2018

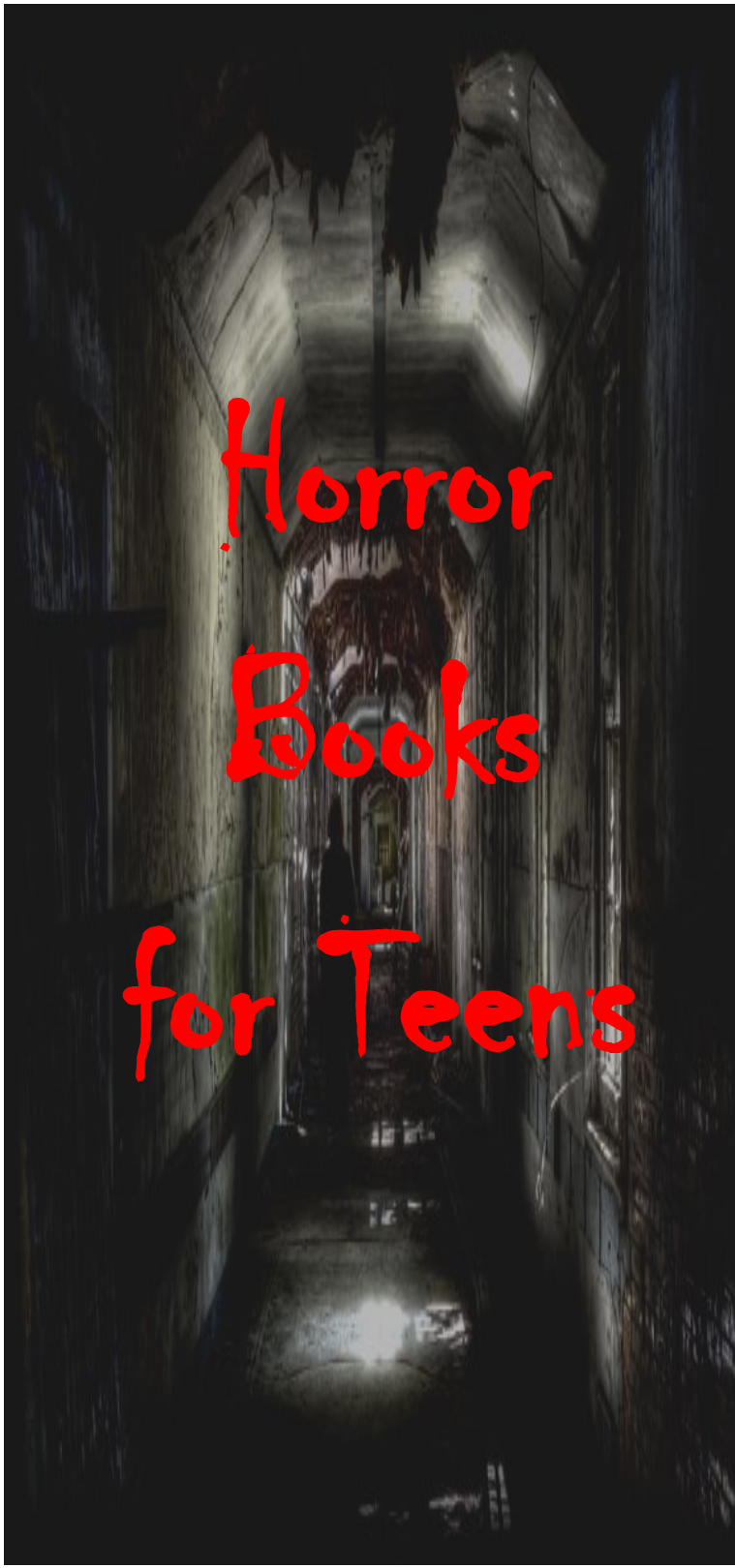

Dread Nation
Ireland, Justina
Y IRE

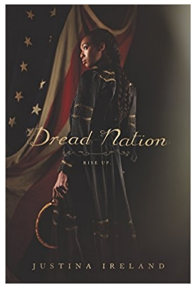

When families go missing in Baltimore County, Jane McKeene, who is studying to become an Attendant, finds herself in the middle of a conspiracy that has her fighting for her life against powerful enemies.

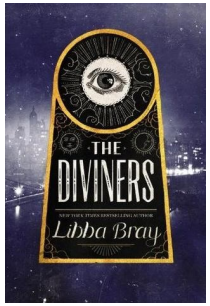

The Diviners
Bray, Libba
Y BRA

Seventeen-year-old Evie O'Neill is thrilled when she is exiled from small-town Ohio to New York City in 1926, even when a rash of occult-based murders thrusts Evie and her uncle, curator of The Museum of American Folklore, Superstition, and the Occult, into the thick of the investigation.

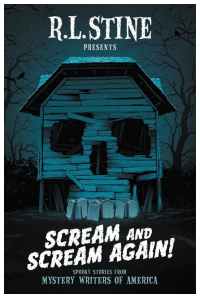

Scream and Scream Again!
Stine, RL
Y STI

R.L. Stine—the godfather of Goosebumps—and some of the most popular authors today bring an unrivaled mastery of all things fearsome, frightening, and fantabulous to this terrifying anthology of all-new scary short stories. It's full of twists and turns, dark corners, and devilish revenge.

Stalking Jack the Ripper
Maniscalco, Kerri
Y MAN

A gothic murder mystery set in gritty Victorian-era London, where an intrepid society girl finds herself embroiled in the investigation of a serial killer known as Jack the Ripper.

A Monster Calls
Ness, Patrick
Y NES

Thirteen-year-old Conor awakens one night to find a monster outside his bedroom window, but not the one from the recurring nightmare that began when his mother became ill--an ancient, wild creature that wants him to face truth and loss.

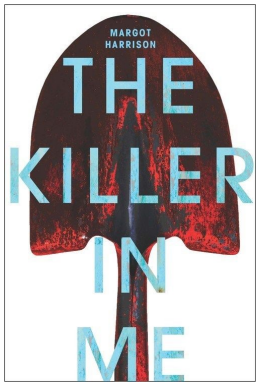

The Killer in Me
Harrison, Margot
Y HAR

Nina Barrows knows all about the Thief. She's intimately familiar with his hunting methods: how he stalks and kills at random, how he disposes of his victims' bodies in an abandoned mine in the deepest part of a desert. With the help of her former best friend, Warren, she tracks the Thief two thousand miles, to his home turf-the deserts of New Mexico. But the man she meets there seems nothing like the brutal sociopath with whom she's had a disturbing connection her whole life. As Nina spends more time with him, she begins to doubt the truth she once held as certain: Dylan Shadwell is the Thief. She even starts to wonder what if there *is* no Thief?

The Dark Descent of Elizabeth Frankenstein
White, Kiersten
Y WHI

Elizabeth's thin arms are covered with bruises from her "caregiver," and she is on the verge of being thrown into the streets until she is brought to the home of Victor Frankenstein a boy who has everything--except a friend. Elizabeth does everything she can to make herself indispensable--and it works. As the years pass, Elizabeth's survival depends on managing Victor's dangerous temper and entertaining his every whim, no matter how depraved. Behind her blue eyes and sweet smile lies the calculating heart of a girl determined to stay alive no matter the cost.

Before I Let Go
Nijkamp, Marieke
Y NIJ

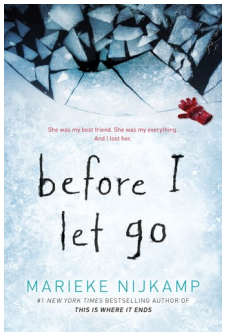

The existence of Vours, supernatural creatures who feast on fear and attack on the eve of the winter solstice, becomes a terrifying reality for fifteen-year-old Reggie when she begins to suspect that her timid younger brother might be one of their victims.

City of Ghosts
Schwab, Victoria
Y SCH

Cassidy Blake's parents are The Inspectres, a ghost-hunting team. But Cass can REALLY see ghosts. Her best friend, Jacob, just happens to be one. When they head to Edinburgh, Scotland, for their new TV show, Cass and Jacob come along. In Scotland, Cass is surrounded by ghosts. Then she meets Lara, a girl who can also see the dead. But Lara tells Cassidy their job is to send ghosts beyond the Veil. Cass isn't sure about her new mission, but she does know the sinister Red Raven haunting the city doesn't belong in her world. Cassidy's powers will draw her into an epic fight that stretches through the worlds of the living and the dead, in order to save herself.

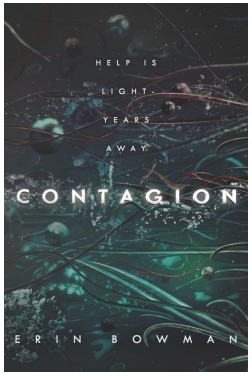

Contagion
Bowman, Erin
Y BOW

After receiving a distress call from a drill team on a distant planet, a skeleton crew is sent into deep space to perform a standard search-and-rescue mission. When they arrive, they find the planet littered with the remains of the project--including its members' dead bodies. As they try to piece together what could have possibly decimated an entire project, they discover that some things are best left buried--and some monsters are only too ready to awaken.