Bear Creek Disc Golf Course

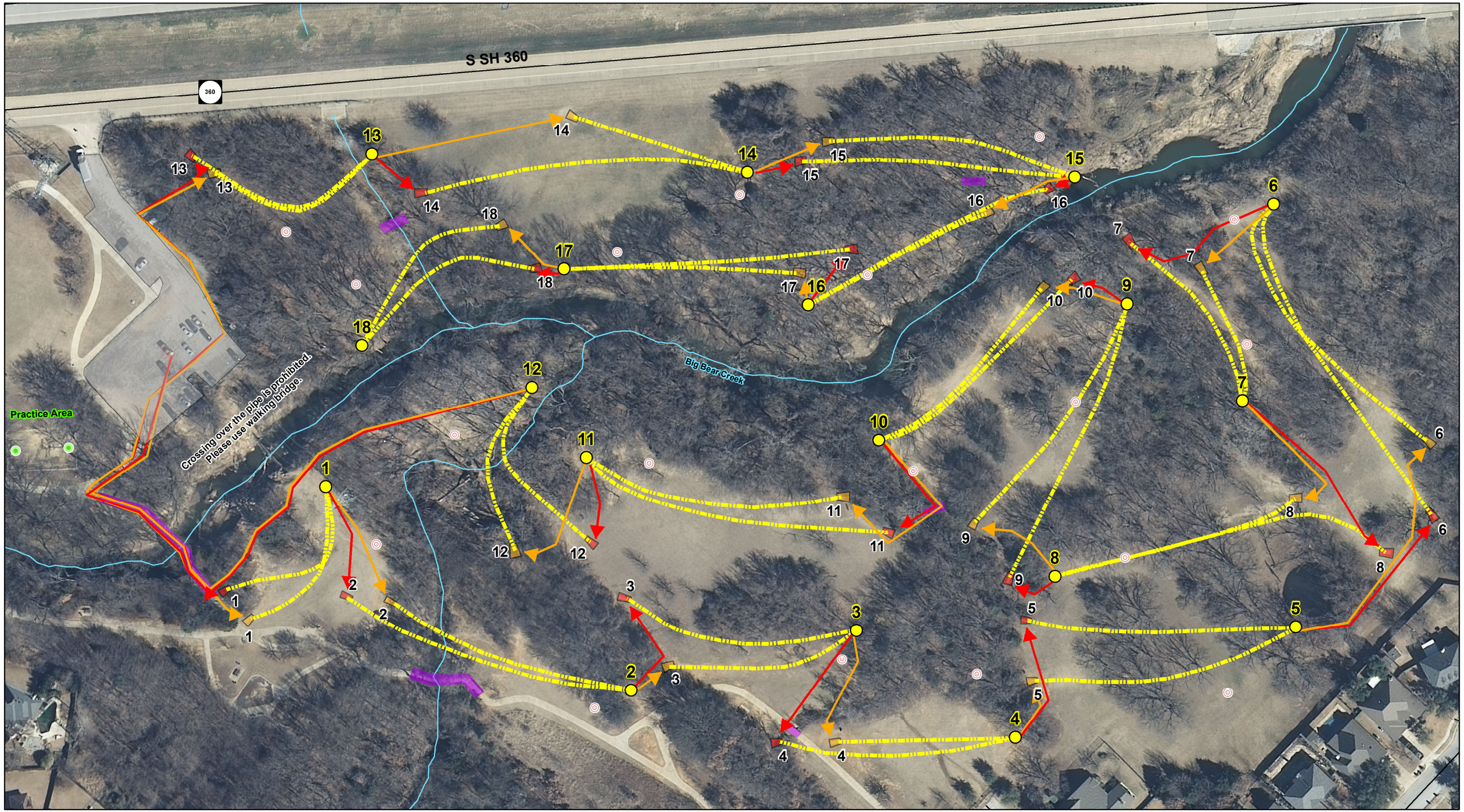

Legend

- Streets
- Streams / Creeks
- Bear Creek Parking
- Walking Bridges
- Practice Baskets
- Disc Golf Baskets
- Alternate Basket Location
- Suggested Trajectory

Disc Golf Tee Boxes

- Advanced
- Standard

Course Directions

- To Advanced
- To Standard

Course Statistics

Hole # 1 - Par 3 Advanced Tee - 210 Ft Standard Tee - 199 Ft	**Hole # 4 - Par 3** Advanced Tee - 273 Ft Standard Tee - 204 Ft	**Hole # 7 - Par 3** Advanced Tee - 227 Ft Standard Tee - 159 Ft	**Hole # 10 - Par 3** Advanced Tee - 292 Ft Standard Tee - 259 Ft	**Hole # 13 - Par 3** Advanced Tee - 210 Ft Standard Tee - 185 Ft	**Hole # 16 - Par 3** Advanced Tee - 312 Ft Standard Tee - 233 Ft
Hole # 2 - Par 3 Advanced Tee - 346 Ft Standard Tee - 290 Ft	**Hole # 5 - Par 3** Advanced Tee - 312 Ft Standard Tee - 309 Ft	**Hole # 8 - Par 3** Advanced Tee - 387 Ft Standard Tee - 293 Ft	**Hole # 11 - Par 3** Advanced Tee - 362 Ft Standard Tee - 302 Ft	**Hole # 14 - Par 3** Advanced Tee - 376 Ft Standard Tee - 212 Ft	**Hole # 17 - Par 3** Advanced Tee - 335 Ft Standard Tee - 273 Ft
Hole # 3 - Par 3 Advanced Tee - 272 Ft Standard Tee - 223 Ft	**Hole # 6 - Par 3** Advanced Tee - 404 Ft Standard Tee - 329 Ft	**Hole # 9 - Par 3** Advanced Tee - 348 Ft Standard Tee - 313 Ft	**Hole # 12 - Par 3** Advanced Tee - 192 Ft Standard Tee - 191 Ft	**Hole # 15 - Par 3** Advanced Tee - 302 Ft Standard Tee - 273 Ft	**Hole # 18 - Par 3** Advanced Tee - 244 Ft Standard Tee - 230 Ft

0 25 50 100 Feet

N E S W

GRAPEVINE TEXAS PARKS AND RECREATION

GRAPEVINE TEXAS GREENER CLEANER GRAPEVINE